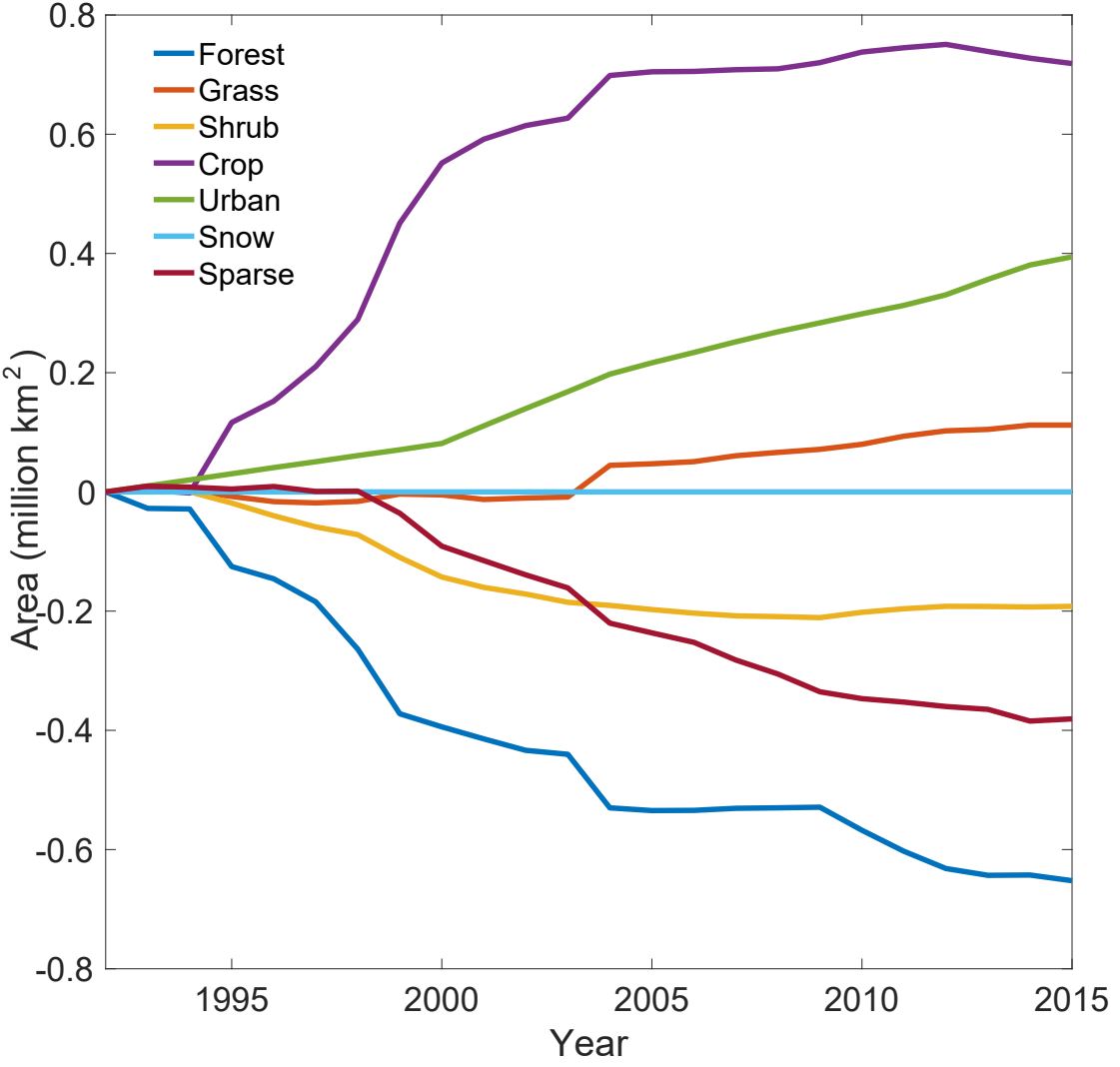
Forest
Grass
Shrub
Crop
Urban
Snow
Sparse
0.8
0.6
0.4
0.2
0
-0.2
-0.4
-0.6
-0.8
Area (million km^2)
1995
2000
2005
2010
2015
Year